



Date: 08<sup>th</sup> Jan '24

PCS Facilities: Facilities of physically challenged students

1. Do your institution buildings have Lifts/Ramps?

Yes, more than 80% of the buildings

2. Do your institution have provision for walking aids, including wheelchairs and transportation from one building to another for handicapped students?

Yes

3. Do your institution buildings have specially designed toilets for handicapped students?

Yes, more than 80% of the buildings

Prof. R. K. Das  
Director (Engineering Section)  
CUJ

Annexure:

Images Below



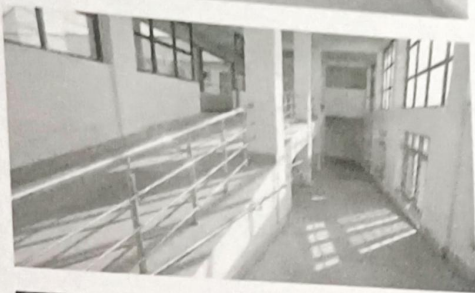

*My*  
Prof. P. K. Dey  
Director (IQAC)